

## Oversized Multi-Family Corner Lot

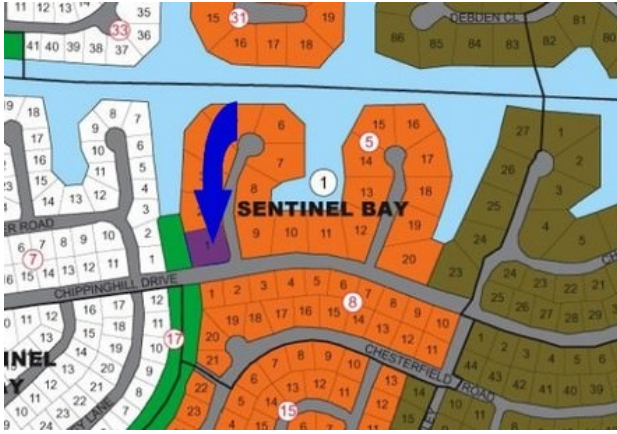

### MOSKO EXCLUSIVE

**Price:** \$62,000

**Address:** 1 Creessing Court Sentinenl Bay, Grand Bahama

**City:** Grand Bahama/Freeport

**Lot Size:** 34,737 sq. ft.

**Listing No:** 16-1073

**Beds:** 0

**Baths:** 0

**Living Area:** n/a

**Year Built:** n/a

**Status:** active

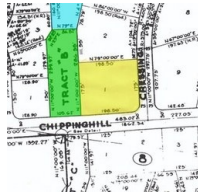

## Property Details

Over 1/2 Acre and just short of 1 acre in size is this spacious multi-family corner lot situated only 112 feet from the Grand Lucayan Waterway with all infrastructure in place. This lot is slightly elevated and rectangular in shape that is backed on a tract of land that is reserved and not zoned for a building so you can enjoy lots of privacy with only neighbors on one side of the property. Ideal for upscale multi-family residences like an apartment or multi-plex. The area has seen an increase in development in the past 5 years and it is continuing to develop. Call Mosko Realty Grand Bahama for more information and to arrange your viewing of this lot, 242-351-6445 or email [gbinfo@moskorealty.com](mailto:gbinfo@moskorealty.com).

## Agent Details

 **Grand Bahama Office**



 [\(242\) 351-6445](tel:(242)351-6445)



[gbinfo@moskorealty.com](mailto:gbinfo@moskorealty.com)



The Bahamas Real Estate Association is not responsible for the accuracy of the information listed above. The data relating to the real estate for sale or lease on this website comes in part from the Internet Data Exchange Program (IDX) and the Bahamas MLS, and is provided here for consumer's personal, non-commercial use. It may not be used for any purpose other than to identify prospective properties consumers may be interested in purchasing or leasing. Real Estate listings held in brokerage firms other than the office owning this website are marked with the IDX logo on the short inquiry. Data provided is deemed reliable but not guaranteed. This information is protected by copyright and all rights reserved. This property is shown courtesy of The Bahamas MLS.

© 2017 All rights reserved

10/07/2017 07:28:12 AM