

REDUCED Large Residential Lot on Greenway



MOSKO EXCLUSIVE

Price: \$37,000

Address: 50 Winch Close, Blk 2, Unit 1 Shannon Country Club, Lucaya/G

City: Grand Bahama/Freeport

Lot Size: 19,000 sq. ft.

Listing No: 16-1189

Beds: 0

Baths: 0

Living Area: n/a

Year Built: n/a

Status: active

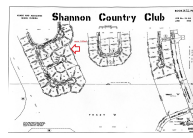

Property Details

On a quiet cul-de-sac, on the 19th hole and backed on a greenway, this spacious residential lot has lots of privacy. The neighbourhood of Shannon Country Club has seen development in the past few years. Private homes keep on being built in this community and they are serviced by all utilities. The neighbourhood is conveniently located a 5 minute drive to shopping and entertainment as well as the beaches. Although the golf course is not operational at the moment this a good property to own as an investment for when the full potential of the area is realised including a working golf course. Make this neighbourhood your future, call Mosko Realty Grand Bahama to schedule a tour of the lot, 242-351-6445 or email us at: gbinfo@moskorealty.com.

Agent Details



 **Grand Bahama Office**



 [\(242\) 351-6445](tel:(242)351-6445)



gbinfo@moskorealty.com



The Bahamas Real Estate Association is not responsible for the accuracy of the information listed above. The data relating to the real estate for sale or lease on this website comes in part from the Internet Data Exchange Program (IDX) and the Bahamas MLS, and is provided here for consumer's personal, non-commercial use. It may not be used for any purpose other than to identify prospective properties consumers may be interested in purchasing or leasing. Real Estate listings held in brokerage firms other than the office owning this website are marked with the IDX logo on the short inquiry. Data provided is deemed reliable but not guaranteed. This information is protected by copyright and all rights reserved. This property is shown courtesy of The Bahamas MLS.

© 2017 All rights reserved

09/27/2021 05:50:04 AM