

10 Acre tract inland - East End

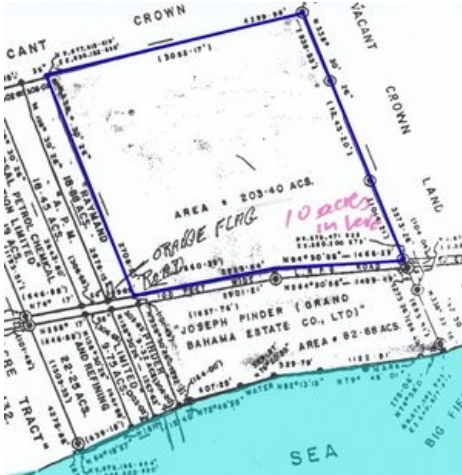

Price: \$800,000
Address: - John Knowles Tract /John Pinder 10 Acres
 Mount Pleasant, East End/Grand
City: Grand Bahama/Freeport
Lot Size: 435,600 sq. ft.
Listing No: 16-214
Beds: 0
Baths: 0
Living Area: n/a
Year Built: n/a
Status: active







Property Details

10 Acres of inland property in Mount Pleasant Subdivision situated in East End of Grand Bahama. This tract can be sold per acre as well, contact Mosko Realty Grand Bahama for details, 242-351-6445 or email us at gbinfo@moskorealty.com.

Agent Details



 **Grand Bahama Office**

 [\(242\) 351-6445](tel:(242)351-6445)
 gbinfo@moskorealty.com



The Bahamas Real Estate Association is not responsible for the accuracy of the information listed above. The data relating to the real estate for sale or lease on this website comes in part from the Internet Data Exchange Program (IDX) and the Bahamas MLS, and is provided here for consumer's personal, non-commercial use. It may not be used for any purpose other than to identify prospective properties consumers may be interested in purchasing or leasing. Real

Estate listings held in brokerage firms other than the office owning this website are marked with the IDX logo on the short inquiry. Data provided is deemed reliable but not guaranteed. This information is protected by copyright and all rights reserved. This property is shown courtesy of The Bahamas MLS.

© 2017 All rights reserved

10/07/2017 07:38:52 AM