323 JANSEL COURT,Central Area

Price: $700
Address: 323 JANSEL COURT,Central Area
City: Grand Bahama/Freeport
MLS#: 49207
Lot Size: 87,120 sq. ft.
Listing No: R32
Beds: 1
Baths: 1
Living Area: 800 sq. ft.
Year Built: n/a
Status: For Rentonly

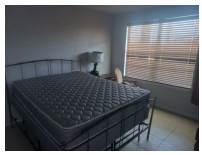

Property Details

This beautiful one bedroom condominium is ideally located in the heart of downtown Freeport. With easy access to airport, banks, schools, beaches, hotels and shipping. This Complex has a well maintained pool and manicured courtyard. Condominium is situated in a well secured facility.

Agent Details

Grand Bahama Office

(242) 351-6445

gbinfo@moskorealty.com

The Bahamas Real Estate Association is not responsible for the accuracy of the information listed above. The data relating to the real estate for sale or lease on this website comes in part from the Internet Data Exchange Program (IDX) and the Bahamas MLS, and is provided here for consumer's personal, non-commercial use. It may not be used for any purpose other than to identify prospective properties consumers may be interested in purchasing or leasing. Real Estate listings held in brokerage firms other than the office owning this website are marked with the IDX logo on the short inquiry. Data provided is deemed reliable but not guaranteed. This information is protected by copyright and all rights reserved. This property is shown courtesy of The Bahamas MLS.

© 2017 All rights reserved

06/16/2022 02:05:03 AM