

## PALMDALE COMMERCIAL LOT, Palmdale

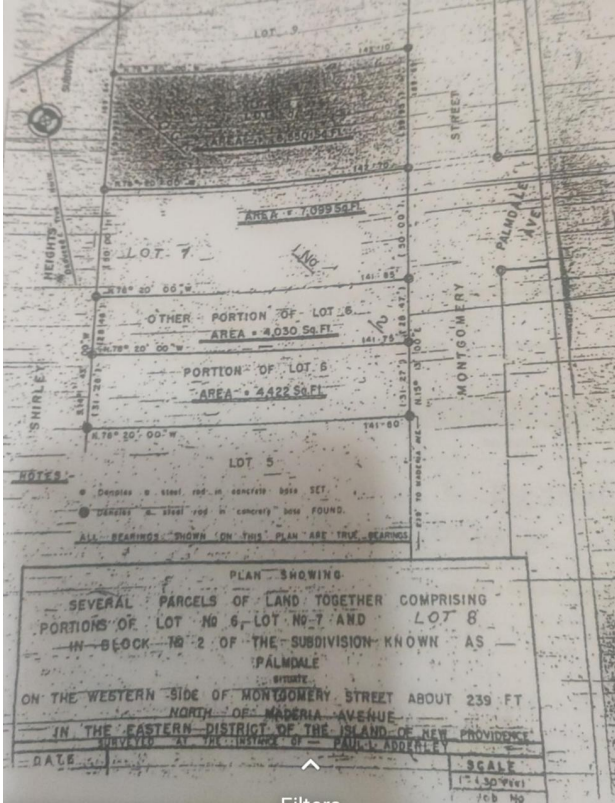

**Price:** \$600,000

**Address:** PALMDALE COMMERCIAL LOT, Palmdale

**City:** New Providence/Paradise Island

**MLS#:** 49326

**Lot Size:** 11,218 sq. ft.

**Listing No:** C-1

**Beds:** n/a

**Baths:** n/a

**Living Area:** n/a

**Year Built:** n/a

**Status:** For Sale only

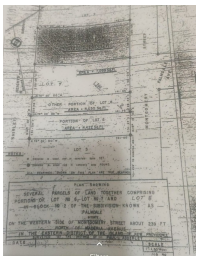

### Property Details

Captivating, Impeccable & Beautiful heavily trafficked Palmdale Commercial lot for sale! This 11,218 square feet lot has been cleared and leveled and it is in the very heart of Palmdale which makes it the perfect location for your business. Everything is in Palmdale, including churches, schools, banks, food stores, gas stations, restaurants, shopping centers, computer stores, beauty shops, barber shops, plant nurseries, gyms, hospitals, dentists offices, clinics, public transportation, book stores, doctors offices and heavy traffic and people all day long! Call us before it is gone!

### Agent Details

 **Nassau/New Providence Office**

 **[\(242\) 362-5219](tel:(242)362-5219)**



 [\(242\) 362-5219](tel:(242)362-5219)

 [info@moskorealty.com](mailto:info@moskorealty.com)



The Bahamas Real Estate Association is not responsible for the accuracy of the information listed above. The data relating to the real estate for sale or lease on this website comes in part from the Internet Data Exchange Program (IDX) and the Bahamas MLS, and is provided here for consumer's personal, non-commercial use. It may not be used for any purpose other than to identify prospective properties consumers may be interested in purchasing or leasing. Real Estate listings held in brokerage firms other than the office owning this website are marked with the IDX logo on the short inquiry. Data provided is deemed reliable but not guaranteed. This information is protected by copyright and all rights reserved. This property is shown courtesy of The Bahamas MLS.

© 2017 All rights reserved

06/23/2022 01:45:04 AM