GOVERNOR’S HARBOUR 26-B,Governor's Harbour

Price: $165,750
Address: GOVERNOR’S HARBOUR 26-B,Governor's Harbour
City: Eleuthera
MLS#: 49299
Lot Size: 9,120 sq. ft.
Listing No: R19
Beds: 5
Baths: 3
Living Area: 2,000 sq. ft.
Year Built: 1994
Status: For Saleonly

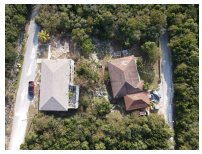

Property Details

Priced to sell! investment in your future and own this three unit residential apartment building. This proper sits atop a hill that affords a breathtaking view of the southern Caribbean Sea, and easy access to the shoreline about 400 feet away. The upper floor houses two front units, each consisting of 2 beds, 1 bath, open kitchen and Dining. The Second floor house the third unit consisting of 1 bed, 1 bath, open kitchen and dining. Also a shared laundry that facilitates several washer and dryers. All units provides connectivity to all public utilities. One unit is currently tenant occupied. With a small injection for upgrade, your investment can guarantee great returns.

Agent Details

Nassau/New Providence Office

(242) 362-5219

(242) 362-5219

info@moskorealty.com

The Bahamas Real Estate Association is not responsible for the accuracy of the information listed above. The data relating to the real estate for sale or lease on this website comes in part from the Internet Data Exchange Program (IDX) and the Bahamas MLS, and is provided here for consumer's personal, non-commercial use. It may not be used for any purpose other than to identify prospective properties consumers may be interested in purchasing or leasing. Real Estate listings held in brokerage firms other than the office owning this website are marked with the IDX logo on the short inquiry. Data provided is deemed reliable but not guaranteed. This information is protected by copyright and all rights reserved. This property is shown courtesy of The Bahamas MLS.

© 2017 All rights reserved

11/17/2022 02:05:03 AM