

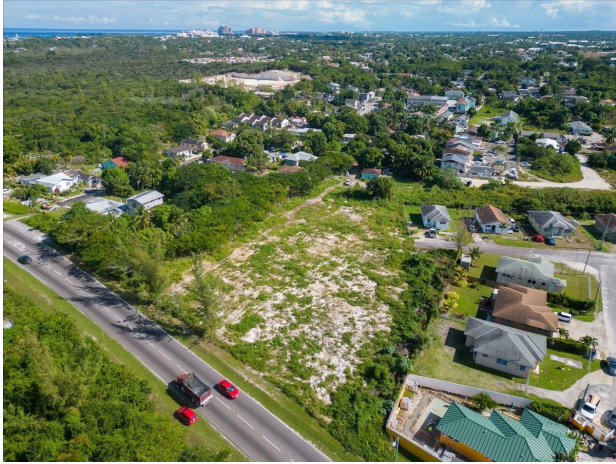

## Lot C Lapilli Road

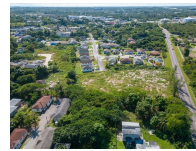

**Price:** \$129,000  
**Address:** LAPILLI ROAD, Chippingham  
**City:** New Providence/Paradise Island  
**MLS#:** 51535  
**Lot Size:** 8,143 sq. ft.  
**Listing No:** R22  
**Beds:** 0  
**Baths:** 0  
**Living Area:** 8,143 sq. ft.  
**Year Built:** n/a  
**Status:** For Sale only



## Property Details

Multi-family lot investment opportunity with great highway access from Saunders beach roundabout or Thompson Boulevard and JFK. This lot offers quick access to amenities from a quiet residential area. Suitable for an apartment complex, fourplex, triplex, or duplex. Can be purchased 1 lot or up to 3 lots - all next to each other (please refer to the plot plan and approximate boundary outline). Please ensure you are pre-qualified if you plan to finance. If you require assistance with your pre-qualification please ask.

## Agent Details



 **Nassau/New Providence Office**

 [\(242\) 362-5219](tel:(242)362-5219)

 [\(242\) 362-5219](tel:(242)362-5219)

 [info@moskorealty.com](mailto:info@moskorealty.com)



The Bahamas Real Estate Association is not responsible for the accuracy of the information listed above. The data relating to the real estate for sale or lease on this website comes in part from the Internet Data Exchange Program (IDX) and the Bahamas MLS, and is provided here for consumer's personal, non-commercial use. It may not be used for any purpose other than to identify prospective properties consumers may be interested in purchasing or leasing. Real

Estate listings held in brokerage firms other than the office owning this website are marked with the IDX logo on the short inquiry. Data provided is deemed reliable but not guaranteed. This information is protected by copyright and all rights reserved. This property is shown courtesy of The Bahamas MLS.

© 2017 All rights reserved

01/10/2024 02:45:03 PM