

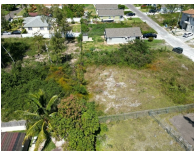

JOHN CLARIDGE SUBDIVISION, Yamacraw



Price: \$158,000
Address: JOHN CLARIDGE SUBDIVISION, Yamacraw
City: New Providence/Paradise Island
MLS#: 52188
Lot Size: 11,256 sq. ft.
Listing No: R83
Beds: 0
Baths: 0
Living Area: n/a
Year Built: n/a
Status: For Sale only



Property Details

Lot 15 is a 11,256 square foot lot located in the gated community of John Claridge Sub-division off the main Yamacraw Road (in the East), just up from Treasure Cove subdivision. All utilities are in and the lot is zoned for single family. This good size lot is just minutes away from the beach, shopping plazas, local eateries, near Treasure Cove, Palm Cay, Port New Providence subdivisions and is an ideal investment for anyone looking to secure their future long term. Call us today for a showing!

Agent Details



 **Nassau/New Providence Office**

 [\(242\) 362-5219](tel:(242)362-5219)

 [\(242\) 362-5219](tel:(242)362-5219)

 info@moskorealty.com



The Bahamas Real Estate Association is not responsible for the accuracy of the information listed above. The data relating to the real estate for sale or lease on this website comes in part from the Internet Data Exchange Program (IDX) and the Bahamas MLS, and is provided here for consumer's personal, non-commercial use. It may not be used for any purpose other than to identify prospective properties consumers may be interested in purchasing or leasing. Real Estate listings held in brokerage firms other than the office owning this website are marked with the IDX logo on the short inquiry. Data provided is deemed reliable but not guaranteed. This information is protected by copyright and all rights reserved. This property is shown courtesy of The Bahamas MLS.

© 2017 All rights reserved

03/16/2023 05:50:03 AM