

## 16 MAPLESTEAD ROAD, Suffolk

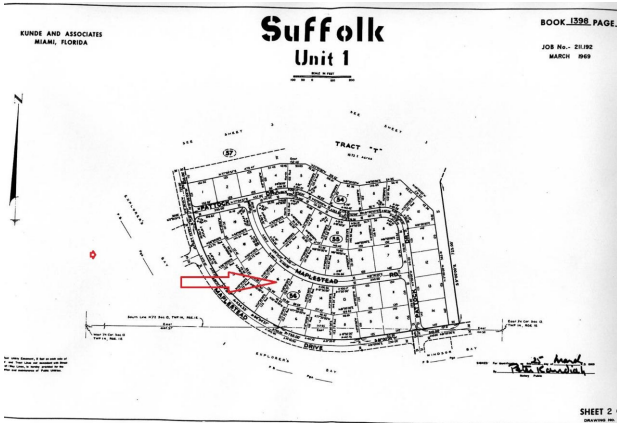

**Price:** \$13,000  
**Address:** 16 MAPLESTEAD ROAD, Suffolk  
**City:** Grand Bahama/Freeport  
**MLS#:** 44810  
**Lot Size:** 16,574 sq. ft.  
**Listing No:** R420  
**Beds:** 0  
**Baths:** 0  
**Living Area:** 16,574 sq. ft.  
**Year Built:** n/a  
**Status:** For Sale only



## Property Details

Single family property at an excellent price right off the main road paved and with utilities. You may purchase as an investment at this price to keep for the future.

## Agent Details



 **Grand Bahama Office**



 [\(242\) 351-6445](tel:(242)351-6445)



[gbinfo@moskorealty.com](mailto:gbinfo@moskorealty.com)



The Bahamas Real Estate Association is not responsible for the accuracy of the information listed above. The data relating to the real estate for sale or lease on this website comes in part from the Internet Data Exchange Program (IDX) and the Bahamas MLS, and is provided here for consumer's personal, non-commercial use. It may not be used for any purpose other than to identify prospective properties consumers may be interested in purchasing or leasing. Real Estate listings held in brokerage firms other than the office owning this website are marked with the IDX logo on

the short inquiry. Data provided is deemed reliable but not guaranteed. This information is protected by copyright and all rights reserved. This property is shown courtesy of The Bahamas MLS.

© 2017 All rights reserved

07/28/2023 03:25:03 PM