

PRINCE CHARLES VACANT LOT, Prince Charles Drive

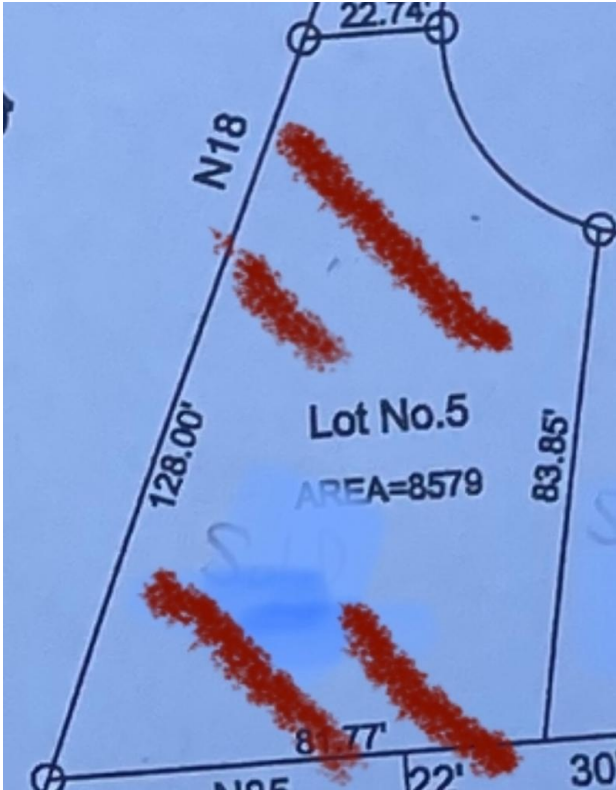

Price: \$114,000

Address: PRINCE CHARLES VACANT LOT, Prince Charles Drive

City: New Providence/Paradise Island

MLS#: 53192

Lot Size: 8,579 sq. ft.

Listing No: R1

Beds: 0

Baths: 0

Living Area: 8,579 sq. ft.

Year Built: n/a

Status: For Sale only

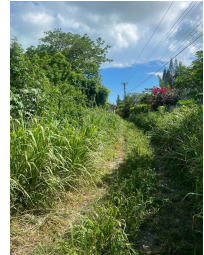
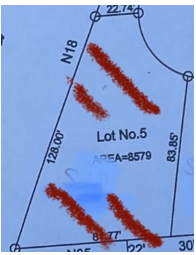

Property Details

Spacious & Impeccable Multifamily lot on Pine Barren Road off Prince Charles Drive. This lot 8,579 square feet is large, and it is zoned for a triplex. It is perfect for rental income. It is near banks, churches, schools, gas stations, plant nurseries, food stores, pharmacies, restaurants, gyms, doctors' offices, parks, laundromats, public transportation, and the beach and sea just 5 minutes east on Prince Charles Drive. Make an offer today because this lot will not last long.

Agent Details

 Nassau/New Providence Office



[\(242\) 362-5219](tel:(242)362-5219)



[\(242\) 362-5219](tel:(242)362-5219)



info@moskorealty.com



The Bahamas Real Estate Association is not responsible for the accuracy of the information listed above. The data relating to the real estate for sale or lease on this website comes in part from the Internet Data Exchange Program (IDX) and the Bahamas MLS, and is provided here for consumer's personal, non-commercial use. It may not be used for any purpose other than to identify prospective properties consumers may be interested in purchasing or leasing. Real Estate listings held in brokerage firms other than the office owning this website are marked with the IDX logo on the short inquiry. Data provided is deemed reliable but not guaranteed. This information is protected by copyright and all rights reserved. This property is shown courtesy of The Bahamas MLS.

© 2017 All rights reserved

06/01/2023 04:00:03 AM