

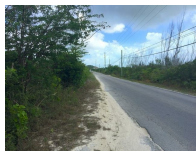

QUEEN'S HIGHWAY - PETTY'S, Pettys

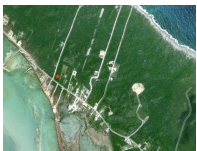

Price: \$149,000
Address: QUEEN'S HIGHWAY - PETTY'S, Pettys
City: Long Island
MLS#: 53502
Lot Size: 171,801 sq. ft.
Listing No: R4
Beds: 0
Baths: 0
Living Area: n/a
Year Built: n/a
Status: For Saleonly



Property Details

This parcel bounds the main Queen's Highway in the settlement of Petty's. It features 242 feet of Queen's Highway frontage. Electricity, city water, phone, cable and internet service is available at the road front. Grocery store and other shops are within walking distance. Very close to bone fishing grounds and to the World Famous Dean's Blue. Best use for this parcel would be for a single family home with additional space for farming or gardening. Also, a multi family property or for commercial purposes. This is a large piece of Long Island real estate for sale at an affordable price.

Agent Details



 **Nassau/New Providence Office**

 [\(242\) 362-5219](tel:(242)362-5219)

 [\(242\) 362-5219](tel:(242)362-5219)

 info@moskorealty.com



The Bahamas Real Estate Association is not responsible for the accuracy of the information listed above. The data relating to the real estate for sale or lease on this website comes in part from the Internet Data Exchange Program (IDX) and the Bahamas MLS, and is provided here for consumer's personal, non-commercial use. It may not be used for any purpose other than to identify prospective properties consumers may be interested in purchasing or leasing. Real Estate listings held in brokerage firms other than the office owning this website are marked with the IDX logo on the short inquiry. Data provided is deemed reliable but not guaranteed. This information is protected by copyright and all rights reserved. This property is shown courtesy of The Bahamas MLS.

© 2017 All rights reserved

06/29/2023 02:25:05 AM