

## Waterfront Property

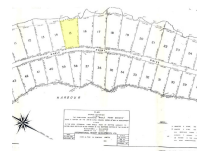

**Price:** \$275,000  
**Address:** WHALE POINT ESTATES,Whale Point  
**City:** Eleuthera  
**MLS#:** 54219  
**Lot Size:** 57,717 sq. ft.  
**Listing No:** R14  
**Beds:** 0  
**Baths:** 0  
**Living Area:** n/a  
**Year Built:** n/a  
**Status:** For Saleonly



---

## Property Details

This large elevated property is located in the quiet Whale Point Estates Subdivision, North Eleuthera, Bahamas. At ground level there are spectacular views of the Atlantic Ocean and Bottom Harbour. It is less than 10 minutes from World Famous Harbour Island by boat. Located just 25 minutes from the North Eleuthera International Airport with daily flights to and from Nassau and the United States. About 2 miles north of Gregory Town and near to the Glass Window Bridge. This subdivision has a number of private beaches and is ideal for a vacation or retirement home. Electricity available.

---

## Agent Details



 **Nassau/New Providence Office**

 [\*\*\(242\) 362-5219\*\*](tel:(242)362-5219)

 [\*\*\(242\) 362-5219\*\*](tel:(242)362-5219)

 [\*\*info@moskorealty.com\*\*](mailto:info@moskorealty.com)



The Bahamas Real Estate Association is not responsible for the accuracy of the information listed above. The data relating to the real estate for sale or lease on this website comes in part from the Internet Data Exchange Program (IDX) and the Bahamas MLS, and is provided here for consumer's personal, non-commercial use. It may not be used for any purpose other than to identify prospective properties consumers may be interested in purchasing or leasing. Real Estate listings held in brokerage firms other than the office owning this website are marked with the IDX logo on the short inquiry. Data provided is deemed reliable but not guaranteed. This information is protected by copyright and all rights reserved. This property is shown courtesy of The Bahamas MLS.

© 2017 All rights reserved

08/25/2023 02:10:03 AM