

PERPALL TRACT 1.34 ACRES, Perpall Tract

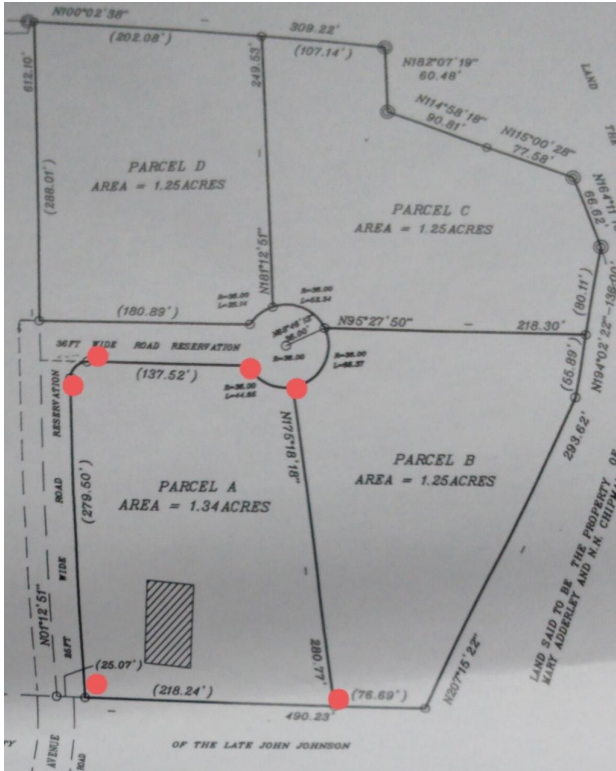

Price: \$300,000

Address: PERPALL TRACT 1.34 ACRES, Perpall Tract

City: New Providence/Paradise Island

MLS#: 54719

Lot Size: 58,370 sq. ft.

Listing No: R22

Beds: 0

Baths: 0

Living Area: 58,370 sq. ft.

Year Built: n/a

Status: For Saleonly

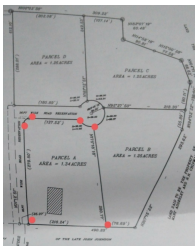

Property Details

Perpall Tract 1.34 acres in Greater Chippingham for sale. This impeccable & beautiful property has a steel frame machine shop on site and the building may be used as a community center or gym while the rest of the property may be used to build multifamily units. This property is very close to the 6-legged round-about, schools, banks, gas stations, churches, doctors offices and only 10 minutes away from West Bay Street and Saunders Beach. The price is negotiable!

Agent Details

 **Nassau/New Providence Office**

 [\(242\) 362-5219](tel:(242)362-5219)



 [\(242\) 362-5219](tel:(242)362-5219)

 info@moskorealty.com



The Bahamas Real Estate Association is not responsible for the accuracy of the information listed above. The data relating to the real estate for sale or lease on this website comes in part from the Internet Data Exchange Program (IDX) and the Bahamas MLS, and is provided here for consumer's personal, non-commercial use. It may not be used for any purpose other than to identify prospective properties consumers may be interested in purchasing or leasing. Real Estate listings held in brokerage firms other than the office owning this website are marked with the IDX logo on the short inquiry. Data provided is deemed reliable but not guaranteed. This information is protected by copyright and all rights reserved. This property is shown courtesy of The Bahamas MLS.

© 2017 All rights reserved

10/01/2023 01:20:03 AM