

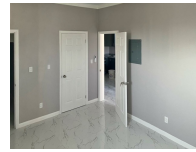

KENT DRIVE, Coral Harbour



Price: \$1,700
Address: KENT DRIVE, Coral Harbour
City: New Providence/Paradise Island
MLS#: 54849
Lot Size: 556 sq. ft.
Listing No: R19
Beds: 1
Baths: 1
Living Area: 556 sq. ft.
Year Built: 2022
Status: For Rentonly



Property Details

The quiet corner of Kent Drive in Coral Harbour is one of Western New Providence's finest. This newly built one bedroom, one bathroom unit is well appointed with brand new stainless steel appliances, spacious everything including walk in closets, large bathrooms and all the right touches. A landscaped yard, private gate and parking add even more value but the real value driver is electricity and water are all included in the monthly rental price. Schedule a viewing ASAP!

Agent Details



Nassau/New Providence Office

(242) 362-5219

(242) 362-5219

info@moskorealty.com



The Bahamas Real Estate Association is not responsible for the accuracy of the information listed above. The data relating to the real estate for sale or lease on this website comes in part from the Internet Data Exchange Program (IDX) and the Bahamas MLS, and is provided here for consumer's personal, non-commercial use. It may not be used for any purpose other than to identify prospective properties consumers may be interested in purchasing or leasing. Real Estate listings held in brokerage firms other than the office owning this website are marked with the IDX logo on the short inquiry. Data provided is deemed reliable but not guaranteed. This information is protected by copyright and all rights reserved. This property is shown courtesy of The Bahamas MLS.

© 2017 All rights reserved

10/15/2023 01:25:03 AM