

## S. C. BOOTLE HIGHWAY, Marsh Harbour

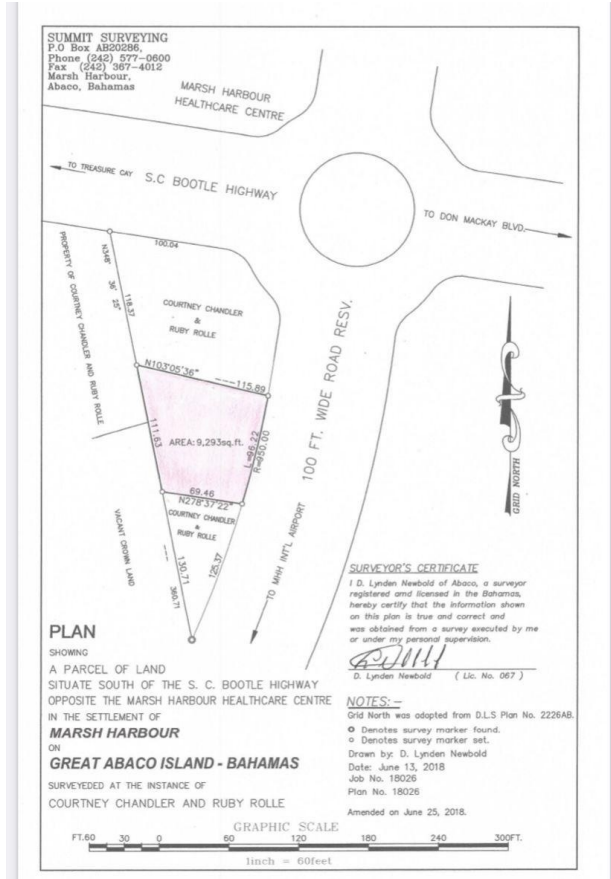

**Price:** \$725,000

**Address:** S. C. BOOTLE HIGHWAY, Marsh Harbour

**City:** Abaco

**MLS#:** 54850

**Lot Size:** 9,293 sq. ft.

**Listing No:** C-4

**Beds:** n/a

**Baths:** n/a

**Living Area:** 2,040 sq. ft.

**Year Built:** 2019

**Status:** For Sale only

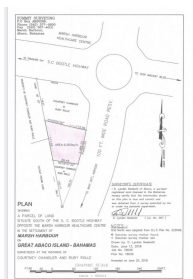

## Property Details

This building is situated in a prime location in Marsh Harbour, Abaco, is ideal for business offices, a bank, or medical center. There is natural lighting with high ceilings for good ventilation. The building consists of four (4) rooms, a conference room, two (2) full bathrooms, and a guest bathroom, and an executive office with a full bathroom and shower stall. Call us today to schedule an appointment for a viewing!

## Agent Details



[\(242\) 351-6445](tel:(242)351-6445)



[gbinfo@moskorealty.com](mailto:gbinfo@moskorealty.com)



The Bahamas Real Estate Association is not responsible for the accuracy of the information listed above. The data relating to the real estate for sale or lease on this website comes in part from the Internet Data Exchange Program (IDX) and the Bahamas MLS, and is provided here for consumer's personal, non-commercial use. It may not be used for any purpose other than to identify prospective properties consumers may be interested in purchasing or leasing. Real Estate listings held in brokerage firms other than the office owning this website are marked with the IDX logo on the short inquiry. Data provided is deemed reliable but not guaranteed. This information is protected by copyright and all rights reserved. This property is shown courtesy of The Bahamas MLS.

© 2017 All rights reserved

10/15/2023 01:50:03 AM