

## JFK 5 ACRES COMMERCIAL, John F. Kennedy Drive

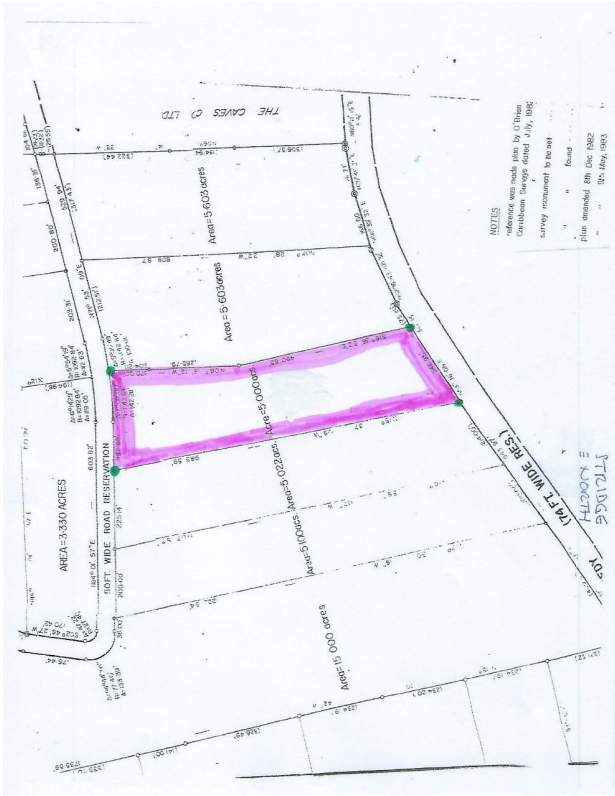

**Price:** \$6,557,377  
**Address:** JFK 5 ACRES COMMERCIAL, John F. Kennedy Drive  
**City:** New Providence/Paradise Island  
**MLS#:** 55106  
**Lot Size:** 217,800 sq. ft.  
**Listing No:** C-1  
**Beds:** n/a  
**Baths:** n/a  
**Living Area:** n/a  
**Year Built:** n/a  
**Status:** For Sale only



### Property Details

Captivating, Impeccable & Prime Commercial 5-acre lot for sale on JFK Drive near Blake Road! This beautiful rectangular lot provides road access to both John F. Kennedy Drive and the upscale Westridge North community next to the Plantation Gated Community, which is in Caves Heights, Caves Village. It is an ideal investment opportunity for a shopping mall, Commercial Building Complex, hospital, or some other commercial venture. The luxurious Western Beach is nearby, and the airport is only 5 minutes away! Ideal for The Airport Hotel!

### Agent Details

 Nassau/New Providence Office

 [\(242\) 362-5219](tel:(242)362-5219)



 [\(242\) 362-5219](tel:(242)362-5219)

 [info@moskorealty.com](mailto:info@moskorealty.com)



The Bahamas Real Estate Association is not responsible for the accuracy of the information listed above. The data relating to the real estate for sale or lease on this website comes in part from the Internet Data Exchange Program (IDX) and the Bahamas MLS, and is provided here for consumer's personal, non-commercial use. It may not be used for any purpose other than to identify prospective properties consumers may be interested in purchasing or leasing. Real Estate listings held in brokerage firms other than the office owning this website are marked with the IDX logo on the short inquiry. Data provided is deemed reliable but not guaranteed. This information is protected by copyright and all rights reserved. This property is shown courtesy of The Bahamas MLS.

© 2017 All rights reserved

11/04/2023 01:45:03 AM