

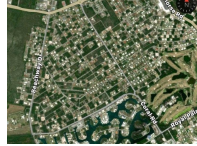

RBE Subdivision



Price: \$1,750,000
Address: CORAL ROAD, BAHAMA REEF BLVD,
BEACHWAY DR., Freeport
City: Grand Bahama/Freeport
MLS#: 41853
Listing No: C-1
Beds: n/a
Baths: n/a
Living Area: n/a
Year Built: n/a
Status: For Saleonly



Property Details

804 lot developed Subdivision looking for new owner. This subdivision generates a income from the collection of yearly property service fees and the resale of foreclosed properties. The infrastructure in place includes paved roads, electricity, city water, telephone and cable internet lines. Upon serious considerations, more benefits of this community will be shared with the potential buyer, including the Builder's Investors License that will come along with the purchase. The Beachfront Park is zoned tourist commercial. It's flat, and just shy of an acre with 200ft along the beach. It sits on the edge of city boundary lines and next to a large timeshare hotel/resort. All Lots half an acre in size zoned for single family homes with approvals for a grocery store in the area and a bank to facilitate its own mortgages.

Agent Details



 **Grand Bahama Office**



 [\(242\) 351-6445](tel:(242)351-6445)



gbinfo@moskorealty.com



The Bahamas Real Estate Association is not responsible for the accuracy of the information listed above. The data relating to the real estate for sale or lease on this website comes in part from the Internet Data Exchange Program (IDX) and the Bahamas MLS, and is provided here for consumer's personal, non-commercial use. It may not be used for any purpose other than to identify prospective properties consumers may be interested in purchasing or leasing. Real Estate listings held in brokerage firms other than the office owning this website are marked with the IDX logo on the short inquiry. Data provided is deemed reliable but not guaranteed. This information is protected by copyright and all rights reserved. This property is shown courtesy of The Bahamas MLS.

© 2017 All rights reserved

11/25/2023 01:40:03 AM