

Vacant Lot

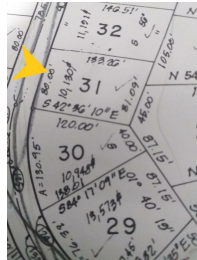

Price: \$50,000
Address: OLEANDER GARDENS, Gregory Town
City: Eleuthera
MLS#: 55629
Lot Size: 10,130 sq. ft.
Listing No: R18
Beds: 0
Baths: 0
Living Area: 10,130 sq. ft.
Year Built: n/a
Status: For Sale only



Property Details

A great opportunity to start your investment in the family Island- Welcome to Oleander Gardens in Gregory Town Eleuthera. All major infrastructure is in place. This 10,130 Sq.ft vacant lot is elevated and positioned well to build your dream get away vacation home. It takes less than 5mins to walk to the community private beach. Oleander is an established community with underground utilities, and lush landscaping. Lets make this your next investment purchase.

Agent Details



 **Nassau/New Providence Office**

 [\(242\) 362-5219](tel:(242)362-5219)

 [\(242\) 362-5219](tel:(242)362-5219)

 info@moskorealty.com



The Bahamas Real Estate Association is not responsible for the accuracy of the information listed above. The data relating to the real estate for sale or lease on this website comes in part from the Internet Data Exchange Program (IDX) and the Bahamas MLS, and is provided here for consumer's personal, non-commercial use. It may not be used for any purpose other than to identify prospective properties consumers may be interested in purchasing or leasing. Real Estate listings held in brokerage firms other than the office owning this website are marked with the IDX logo on the short inquiry. Data provided is deemed reliable but not guaranteed. This information is protected by copyright and all rights reserved. This property is shown courtesy of The Bahamas MLS.

© 2017 All rights reserved

12/10/2023 02:50:03 AM