

## WEST BAY STREET, West Bay Street

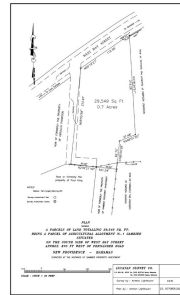

**Price:** \$875,000  
**Address:** WEST BAY STREET, West Bay Street  
**City:** New Providence/Paradise Island  
**MLS#:** 55802  
**Lot Size:** 29,549 sq. ft.  
**Listing No:** R3  
**Beds:** 0  
**Baths:** 0  
**Living Area:** 29,549 sq. ft.  
**Year Built:** n/a  
**Status:** For Saleonly



### Property Details

This 29,549 sqft parcel of land is perfectly situated on West Bay Street, in close proximity to Solemar Restaurant, adjacent to Miramar West Condos and the stunning beach. Ideal for savvy developers, this lot offers immense potential to create upscale condominiums in an area highly sought after by discerning buyers. Additionally, an adjacent 4-acre lot is available, allowing for the possibility of an even more remarkable development. Don't miss out on this chance to capitalize on a remarkable location.

### Agent Details



**Nassau/New Providence Office**

 [\(242\) 362-5219](tel:(242)362-5219)

 [\(242\) 362-5219](tel:(242)362-5219)

 [info@moskorealty.com](mailto:info@moskorealty.com)



The Bahamas Real Estate Association is not responsible for the accuracy of the information listed above. The data relating to the real estate for sale or lease on this website comes in part from the Internet Data Exchange Program (IDX) and the Bahamas MLS, and is provided here for consumer's personal, non-commercial use. It may not be used for any purpose other than to identify prospective properties consumers may be interested in purchasing or leasing. Real Estate listings held in brokerage firms other than the office owning this website are marked with the IDX logo on the short inquiry. Data provided is deemed reliable but not guaranteed. This information is protected by copyright and all rights reserved. This property is shown courtesy of The Bahamas MLS.

© 2017 All rights reserved

03/22/2024 03:30:03 PM