

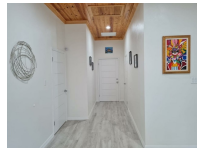

## OCEAN VIEW DRIVE, Westridge



**Price:** \$3,500  
**Address:** OCEAN VIEW DRIVE, Westridge  
**City:** New Providence/Paradise Island  
**MLS#:** 55861  
**Lot Size:** 10,000 sq. ft.  
**Listing No:** R6  
**Beds:** 1  
**Baths:** 2  
**Living Area:** 1,130 sq. ft.  
**Year Built:** n/a  
**Status:** For Rentonly



## Property Details

New, modern, spacious, fully and tastefully furnished 1 bed, 2 full bath turnkey unit. The open concept large living room and kitchen provide generous living space, and the pantry and separate laundry room bonus storage areas. Ensuite bedroom with walk-in closet, desk and bathroom with double sinks. Hurricane impact windows and patio doors provide natural lighting. The pool, large rear patio, beautifully landscaped yard and barbecue grill are perfect for outdoor enjoyment. Light and water included. Stand-by generator.

## Agent Details



 **Nassau/New Providence Office**

 [\(242\) 362-5219](tel:(242)362-5219)

 [\(242\) 362-5219](tel:(242)362-5219)

 [info@moskorealty.com](mailto:info@moskorealty.com)



The Bahamas Real Estate Association is not responsible for the accuracy of the information listed above. The data relating to the real estate for sale or lease on this website comes in part from the Internet Data Exchange Program (IDX) and the Bahamas MLS, and is provided here for consumer's personal, non-commercial use. It may not be used for any purpose other than to identify prospective properties consumers may be interested in purchasing or leasing. Real Estate listings held in brokerage firms other than the office owning this website are marked with the IDX logo on the short inquiry. Data provided is deemed reliable but not guaranteed. This information is protected by copyright and all rights reserved. This property is shown courtesy of The Bahamas MLS.

© 2017 All rights reserved

01/13/2024 01:50:03 AM