

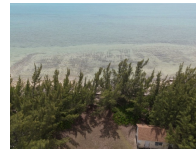

22 MARSHALL ROAD, Marshall Road

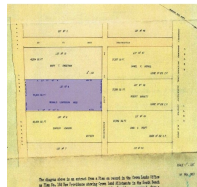

Price: \$400,000
Address: 22 MARSHALL ROAD, Marshall Road
City: New Providence/Paradise Island
MLS#: 53160
Lot Size: 44,604 sq. ft.
Listing No: R52
Beds: 3
Baths: 1
Living Area: 44,604 sq. ft.
Year Built: 2002
Status: For Sale only



Property Details

Family home on beach front property provides the ultimate experience of island living. With some TLC this 2400+ sqft home sitting on almost an acre of land provides endless possibilities for privacy or investment. Make this your piece of paradise today.

Agent Details



Nassau/New Providence Office

(242) 362-5219

(242) 362-5219

info@moskorealty.com



The Bahamas Real Estate Association is not responsible for the accuracy of the information listed above. The data relating to the real estate for sale or lease on this website comes in part from the Internet Data Exchange Program (IDX) and the Bahamas MLS, and is provided here for consumer's personal, non-commercial use. It may not be used for any purpose other than to identify prospective properties consumers may be interested in purchasing or leasing. Real

Estate listings held in brokerage firms other than the office owning this website are marked with the IDX logo on the short inquiry. Data provided is deemed reliable but not guaranteed. This information is protected by copyright and all rights reserved. This property is shown courtesy of The Bahamas MLS.

© 2017 All rights reserved

01/14/2024 03:50:03 PM