

## SAN SALVADOR SQUARE, Yamacraw

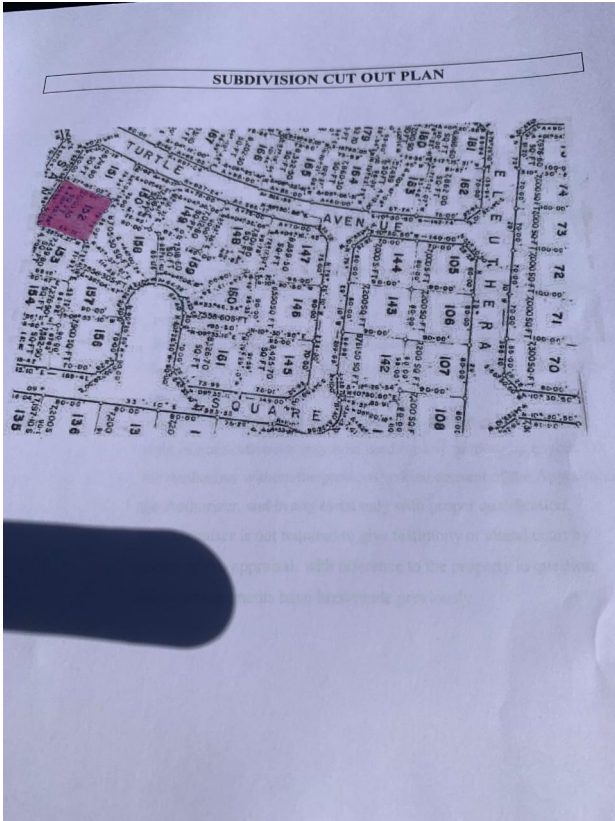

**Price:** \$110,000  
**Address:** SAN SALVADOR SQUARE, Yamacraw  
**City:** New Providence/Paradise Island  
**MLS#:** 55446  
**Lot Size:** 7,203 sq. ft.  
**Listing No:** R114  
**Beds:** 0  
**Baths:** 0  
**Living Area:** 7,203 sq. ft.  
**Year Built:** n/a  
**Status:** For Sale only

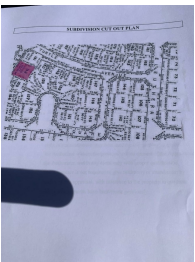

### Property Details

Nestled in the community of Yamacraw Beach Estates. This 7,203sq ft single family lot is ideal for a first time homeowner or as an investment property purchase. The property is in an area with completed single and multi story homes. There is public transportation within walking distance of the property as well, the beach is only a few steps away. Properties in the area are well maintained with manicured lawns. Primary and secondary schools are within 1-2 miles of this property as well as grocery stores and other shopping facilities. This property is priced for quick sale. Call today to schedule a viewing.

### Agent Details

 Nassau/New Providence Office



[\(242\) 362-5219](tel:(242)362-5219)



[\(242\) 362-5219](tel:(242)362-5219)



[info@moskorealty.com](mailto:info@moskorealty.com)



The Bahamas Real Estate Association is not responsible for the accuracy of the information listed above. The data relating to the real estate for sale or lease on this website comes in part from the Internet Data Exchange Program (IDX) and the Bahamas MLS, and is provided here for consumer's personal, non-commercial use. It may not be used for any purpose other than to identify prospective properties consumers may be interested in purchasing or leasing. Real Estate listings held in brokerage firms other than the office owning this website are marked with the IDX logo on the short inquiry. Data provided is deemed reliable but not guaranteed. This information is protected by copyright and all rights reserved. This property is shown courtesy of The Bahamas MLS.

© 2017 All rights reserved

01/14/2024 10:15:03 AM