

## Residential

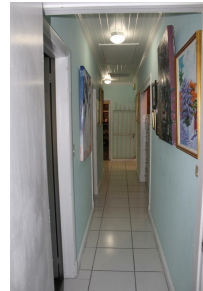

**Price:** \$375,000  
**Address:** 16 HARLEY STREET, Palmdale  
**City:** New Providence/Paradise Island  
**MLS#:** 54678  
**Lot Size:** 5,000 sq. ft.  
**Listing No:** R8  
**Beds:** 2  
**Baths:** 2  
**Living Area:** 5,000 sq. ft.  
**Year Built:** n/a  
**Status:** For Sale only



---

## Property Details

---

The property is a recently renovated Bahamian-style building with security on the windows and doors. There is a roll down door at the rear of the building. A covered porch complements the front entrance which leads to an area which can serve as a reception area leading to an open area to be used as a living and dining area. There are 2 bedrooms and kitchen facility

---

## Agent Details

---



 **Nassau/New Providence Office**

 [\(242\) 362-5219](tel:(242)362-5219)

 [\(242\) 362-5219](tel:(242)362-5219)

 [info@moskorealty.com](mailto:info@moskorealty.com)



The Bahamas Real Estate Association is not responsible for the accuracy of the information listed above. The data relating to the real estate for sale or lease on this website comes in part from the Internet Data Exchange Program (IDX) and the Bahamas MLS, and is provided here for consumer's personal, non-commercial use. It may not be used for any purpose other than to identify prospective properties consumers may be interested in purchasing or leasing. Real Estate listings held in brokerage firms other than the office owning this website are marked with the IDX logo on the short inquiry. Data provided is deemed reliable but not guaranteed. This information is protected by copyright and all rights reserved. This property is shown courtesy of The Bahamas MLS.

© 2017 All rights reserved

01/28/2024 03:10:03 AM