

Commercial

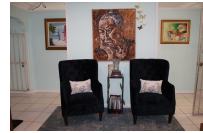

Price: \$375,000
Address: 16 HARLEY STREET, Palmdale
City: New Providence/Paradise Island
MLS#: 54679
Lot Size: 5,000 sq. ft.
Listing No: C-1
Beds: n/a
Baths: n/a
Living Area: n/a
Year Built: n/a
Status: For Sale only

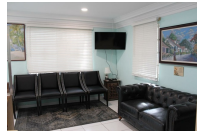

Property Details

The property is a recently renovated Bahamian-style building with security on the windows and doors. there is a rolldown door at the back. it has a covered porch which leads to an area which can serve as a reception area, 2 bathrooms and a kitchen area. See Residential (MLS #54678)

Agent Details



 **Nassau/New Providence Office**

 [\(242\) 362-5219](tel:(242)362-5219)

 [\(242\) 362-5219](tel:(242)362-5219)

 info@moskorealty.com



The Bahamas Real Estate Association is not responsible for the accuracy of the information listed above. The data relating to the real estate for sale or lease on this website comes in part from the Internet Data Exchange Program (IDX) and the Bahamas MLS, and is provided here for consumer's personal, non-commercial use. It may not be used for any purpose other than to identify prospective properties consumers may be interested in purchasing or leasing. Real Estate listings held in brokerage firms other than the office owning this website are marked with the IDX logo on the short inquiry. Data provided is deemed reliable but not guaranteed. This information is protected by copyright and all rights reserved. This property is shown courtesy of The Bahamas MLS.

