

Residential Building

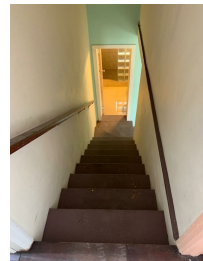

Price: \$345,000
Address: 15 HARLEY STREET, Palmdale
City: New Providence/Paradise Island
MLS#: 54621
Lot Size: 5,000 sq. ft.
Listing No: R419
Beds: 3
Baths: 2
Living Area: 1,489 sq. ft.
Year Built: n/a
Status: For Sale only

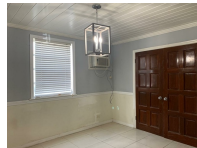

Property Details

This 2 storey Bahamian-style building with security on the windows and doors is easily accessible and centrally located on Harley Street, in the Palmdale area just off Rosetta and Montrose Avenue. Features include a covered entry porch, first floor living and dining area, kitchen, 2 bathrooms and tiled floors. Second floor loft holds 2 bedrooms with closets and storage space, with wooden floors. Split A/C units, security bars. Paved driveway in front and back, ample parking and enclosed on 3 sides. There is a storage house at the rear of the property, with 2 rooms and a bathroom which can be converted into an efficiency.

Agent Details



 **Nassau/New Providence Office**

 [\(242\) 362-5219](tel:(242)362-5219)

 [\(242\) 362-5219](tel:(242)362-5219)

 info@moskorealty.com



The Bahamas Real Estate Association is not responsible for the accuracy of the information listed above. The data relating to the real estate for sale or lease on this website comes in part from the Internet Data Exchange Program (IDX) and the Bahamas MLS, and is provided here for consumer's personal, non-commercial use. It may not be used for any purpose other than to identify prospective properties consumers may be interested in purchasing or leasing. Real Estate listings held in brokerage firms other than the office owning this website are marked with the IDX logo on the short inquiry. Data provided is deemed reliable but not guaranteed. This information is protected by copyright and all rights reserved. This property is shown courtesy of The Bahamas MLS.

© 2017 All rights reserved

02/04/2024 02:25:03 AM