

## 15 HARLEY STREET, Palmdale

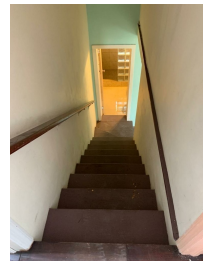

**Price:** \$345,000  
**Address:** 15 HARLEY STREET, Palmdale  
**City:** New Providence/Paradise Island  
**MLS#:** 54684  
**Listing No:** C0  
**Beds:** n/a  
**Baths:** n/a  
**Living Area:** n/a  
**Year Built:** n/a  
**Status:** For Sale only

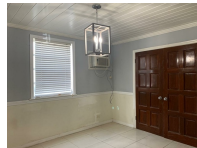

### Property Details

This 2 storey Bahamian-style building with security on the windows and doors is easily accessible and centrally located in the Palmdale area. Features covered entry porch, first floor living/ dining, kitchen, 2 bathrooms and tiled floors. Second floor loft holds 2 bedrooms with storage space, wooden floors, split A/C units, security bars. Paved driveway in front and back, ample parking, enclosed on 3 sides. There is also storage at the rear of the property with 2 rooms and a bathroom which can be converted into an efficiency.

### Agent Details



 **Nassau/New Providence Office**

 [\(242\) 362-5219](tel:(242)362-5219)

 [\(242\) 362-5219](tel:(242)362-5219)

 [info@moskorealty.com](mailto:info@moskorealty.com)



The Bahamas Real Estate Association is not responsible for the accuracy of the information listed above. The data relating to the real estate for sale or lease on this website comes in part from the Internet Data Exchange Program (IDX) and the Bahamas MLS, and is provided here for consumer's personal, non-commercial use. It may not be used for any purpose other than to identify prospective properties consumers may be interested in purchasing or leasing. Real Estate listings held in brokerage firms other than the office owning this website are marked with the IDX logo on the short inquiry. Data provided is deemed reliable but not guaranteed. This information is protected by copyright and all rights reserved. This property is shown courtesy of The Bahamas MLS.

© 2017 All rights reserved

02/04/2024 01:40:03 AM