

FREEHOLD

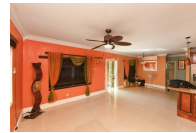

Price: \$365,000
Address: AWESOME MOUNT TABOR
CARMI, Carmichael Road
City: New Providence/Paradise Island
MLS#: 56412
Lot Size: 7,571 sq. ft.
Listing No: R30
Beds: 3
Baths: 3
Living Area: 1,235 sq. ft.
Year Built: 2010
Status: For Sale only



Property Details

Located in the quite community of Mount Tabor Gardens, off Carmichael Road West, is a lovely 3 bed 2 1/2 bath home, with a large master bed, walk-in closet and private ensuite. Its open concept, living dining and kitchen areas, allows air and light to freely filter in. This more than 7500 square property, boasts a sprawling hardscape backyard, with a full cabana, swimming pool, jacuzzi and half bath, perfect for entertaining and ideal for those hot summer days, or nights. Other features include pantry and laundry area, enclosed wall, electronic and entrance gates, ductless air condition units, 400 gallon water storage tank, generator, security camera system and rolled down hurricane shutters.

Agent Details



 **Nassau/New Providence Office**

 [**\(242\) 362-5219**](tel:(242)362-5219)

 [**\(242\) 362-5219**](tel:(242)362-5219)

 [**info@moskorealty.com**](mailto:info@moskorealty.com)



The Bahamas Real Estate Association is not responsible for the accuracy of the information listed above. The data relating to the real estate for sale or lease on this website comes in part from the Internet Data Exchange Program (IDX) and the Bahamas MLS, and is provided here for consumer's personal, non-commercial use. It may not be used for any purpose other than to identify prospective properties consumers may be interested in purchasing or leasing. Real Estate listings held in brokerage firms other than the office owning this website are marked with the IDX logo on the short inquiry. Data provided is deemed reliable but not guaranteed. This information is protected by copyright and all rights reserved. This property is shown courtesy of The Bahamas MLS.

© 2017 All rights reserved

02/18/2024 01:55:03 AM