

Tract C SERENITY DR., Mount Pleasant

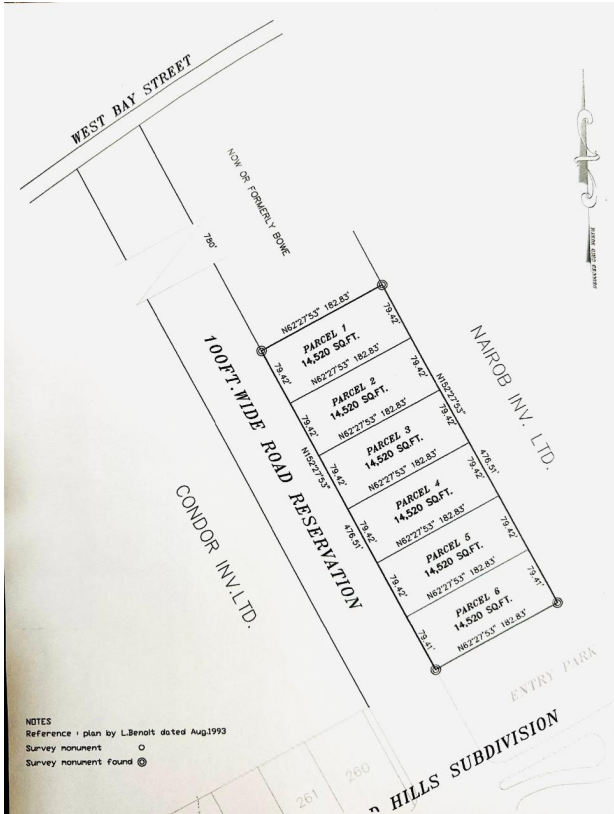

Price: \$279,000
Address: Tract C SERENITY DR., Mount Pleasant
City: New Providence/Paradise Island
MLS#: 54379
Lot Size: 14,520 sq. ft.
Listing No: R5
Beds: 0
Baths: 0
Living Area: 14,520 sq. ft.
Year Built: n/a
Status: For Saleonly

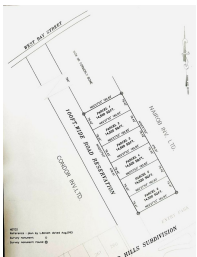

Property Details

Spacious multifamily lot located as you enter Serenity Dr. off West Bay Street, outside the gated Community of Lyford Hills. Located close to the Airport, Cable Beach, Food Stores, Shopping Plazas and Schools is an ideal property for investment.

Agent Details



 **Nassau/New Providence Office**

 [\(242\) 362-5219](tel:(242)362-5219)

 [\(242\) 362-5219](tel:(242)362-5219)

 info@moskorealty.com



The Bahamas Real Estate Association is not responsible for the accuracy of the information listed above. The data relating to the real estate for sale or lease on this website comes in part from the Internet Data Exchange Program (IDX) and the Bahamas MLS, and is provided here for consumer's personal, non-commercial use. It may not be used for any purpose other than to identify prospective properties consumers may be interested in purchasing or leasing. Real Estate listings held in brokerage firms other than the office owning this website are marked with the IDX logo on the short inquiry. Data provided is deemed reliable but not guaranteed. This information is protected by copyright and all rights reserved. This property is shown courtesy of The Bahamas MLS.

© 2017 All rights reserved

02/21/2024 04:40:03 AM