

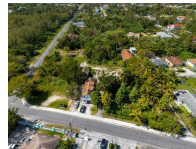

2.4 ACRES HANNA ROAD



Price: \$700,000
Address: 2.4 ACRES HANNA ROAD
COMMERCIAL, Yamacraw
City: New Providence/Paradise Island
MLS#: 56454
Lot Size: 107,701 sq. ft.
Listing No: C-3
Beds: n/a
Baths: n/a
Living Area: n/a
Year Built: n/a
Status: For Sale only



Property Details

Multifamily Residential Parcel + Commercial Lot - This listing combines a 1.4 acre multi family parcel (MLS #56441/#56442) and a one acre commercially zoned lot (MLS #56443/#56450). By purchasing both the residential and commercial lots the savvy investor gets the best deal! Located mere feet away from the entrance to the Legendary Blue Water Cay marina development, this area has massive potential. This new project is huge, a massive boon for the East in general and this area in particular. The whole area is going to appreciate in value due to the ongoing project. There are literally endless opportunities for development and the opportunity to multiply your investment with this residential/commercial combo.

Agent Details



 **Nassau/New Providence Office**

 [\(242\) 362-5219](tel:(242)362-5219)

 [\(242\) 362-5219](tel:(242)362-5219)

 info@moskorealty.com



The Bahamas Real Estate Association is not responsible for the accuracy of the information listed above. The data relating to the real estate for sale or lease on this website comes in part from the Internet Data Exchange Program (IDX) and the Bahamas MLS, and is provided here for consumer's personal, non-commercial use. It may not be used for any purpose other than to identify prospective properties consumers may be interested in purchasing or leasing. Real Estate listings held in brokerage firms other than the office owning this website are marked with the IDX logo on the short inquiry. Data provided is deemed reliable but not guaranteed. This information is protected by copyright and all rights reserved. This property is shown courtesy of The Bahamas MLS.

© 2017 All rights reserved

02/24/2024 02:00:03 AM