

## 1.4 ACRES HANNA RD

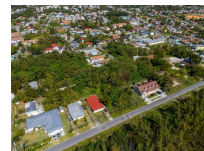

**Price:** \$290,000  
**Address:** 1.4 ACRES HANNA RD  
COMMERCIAL, Yamacraw  
**City:** New Providence/Paradise Island  
**MLS#:** 56442  
**Lot Size:** 645,144 sq. ft.  
**Listing No:** C-5  
**Beds:** n/a  
**Baths:** n/a  
**Living Area:** n/a  
**Year Built:** n/a  
**Status:** For Sale only



---

## Property Details

Multifamily Residential listing. Almost an acre and a half on Hanna Road in south eastern New Providence, just steps away from the new Legendary Blue Water Marina project. This multi family zoned parcel can easily be divided into multiple lots - the severance plan is already prepared. There are multiple opportunities here - subdivide and sell lots, or subdivide and build. There is a high demand for multifamily lots and also income producing properties, both to rent and purchase. This property offers huge potential for multiplying ones investment!

---

## Agent Details



 **Nassau/New Providence Office**

 [\(242\) 362-5219](tel:(242)362-5219)

 [\(242\) 362-5219](tel:(242)362-5219)

 [info@moskorealty.com](mailto:info@moskorealty.com)



The Bahamas Real Estate Association is not responsible for the accuracy of the information listed above. The data relating to the real estate for sale or lease on this website comes in part from the Internet Data Exchange Program (IDX) and the Bahamas MLS, and is provided here for consumer's personal, non-commercial use. It may not be used for any purpose other than to identify prospective properties consumers may be interested in purchasing or leasing. Real Estate listings held in brokerage firms other than the office owning this website are marked with the IDX logo on the short inquiry. Data provided is deemed reliable but not guaranteed. This information is protected by copyright and all rights reserved. This property is shown courtesy of The Bahamas MLS.

© 2017 All rights reserved

02/24/2024 01:40:03 AM