

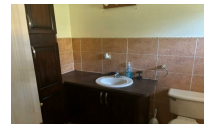

# STAPELDON GARDENS RENTAL, Stapledon Gardens

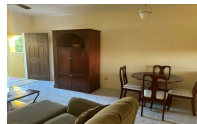

**Price:** \$2,000  
**Address:** STAPELDON GARDENS RENTAL, Stapledon Gardens  
**City:** New Providence/Paradise Island  
**MLS#:** 56595  
**Lot Size:** 8,000 sq. ft.  
**Listing No:** R3  
**Beds:** 2  
**Baths:** 2  
**Living Area:** 1,008 sq. ft.  
**Year Built:** n/a  
**Status:** For Rentonly



## Property Details

Welcome to this 2-bedroom, 2-bathroom rental in the heart of Stapledon Gardens, spanning 1008 square feet. This residence features a well-designed living and dining area, a convenient kitchen, and two comfortable bedrooms. Located in Stapledon Gardens, this rental offers easy access to local amenities and transportation routes. Don't miss the chance to make this charming space your next home, combining comfort and convenience seamlessly. Schedule a viewing today!

## Agent Details



 **Nassau/New Providence Office**

 [\(242\) 362-5219](tel:(242)362-5219)

 [\(242\) 362-5219](tel:(242)362-5219)

 [info@moskorealty.com](mailto:info@moskorealty.com)



The Bahamas Real Estate Association is not responsible for the accuracy of the information listed above. The data relating to the real estate for sale or lease on this website comes in part from the Internet Data Exchange Program (IDX) and the Bahamas MLS, and is provided here for consumer's personal, non-commercial use. It may not be used for any purpose other than to identify prospective properties consumers may be interested in purchasing or leasing. Real

Estate listings held in brokerage firms other than the office owning this website are marked with the IDX logo on the short inquiry. Data provided is deemed reliable but not guaranteed. This information is protected by copyright and all rights reserved. This property is shown courtesy of The Bahamas MLS.

© 2017 All rights reserved

02/29/2024 04:35:03 AM