

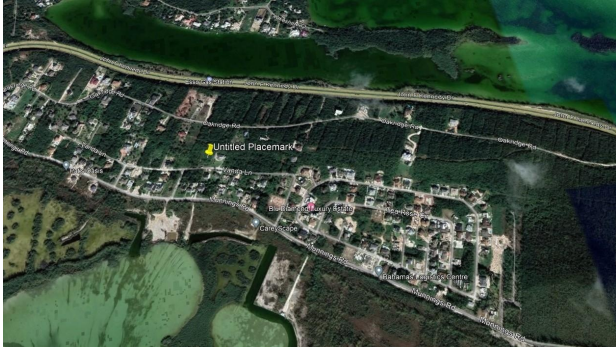

## Lot 34 SOUTH WESTRIDGE, Westridge

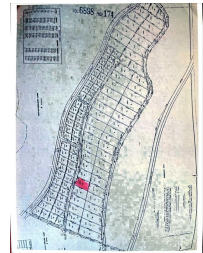

**Price:** \$250,000  
**Address:** Lot 34 SOUTH WESTRIDGE, Westridge  
**City:** New Providence/Paradise Island  
**MLS#:** 56625  
**Lot Size:** 26,625 sq. ft.  
**Listing No:** R428  
**Beds:** 0  
**Baths:** 0  
**Living Area:** 26,625 sq. ft.  
**Year Built:** n/a  
**Status:** For Sale only

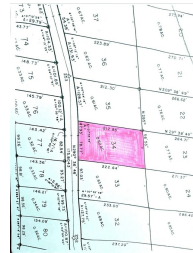

### Property Details

This large SF lot in a popular residential area located in the Western District of New Providence would be perfect to build your Dream House Call or email today!

### Agent Details



 **Nassau/New Providence Office**

 [\(242\) 362-5219](tel:(242)362-5219)

 [\(242\) 362-5219](tel:(242)362-5219)

 [info@moskorealty.com](mailto:info@moskorealty.com)



The Bahamas Real Estate Association is not responsible for the accuracy of the information listed above. The data relating to the real estate for sale or lease on this website comes in part from the Internet Data Exchange Program (IDX) and the Bahamas MLS, and is provided here for consumer's personal, non-commercial use. It may not be used for any purpose other than to identify prospective properties consumers may be interested in purchasing or leasing. Real Estate listings held in brokerage firms other than the office owning this website are marked with the IDX logo on the short inquiry. Data provided is deemed reliable but not guaranteed. This information is protected by

copyright and all rights reserved. This property is shown courtesy of The Bahamas MLS.

© 2017 All rights reserved

03/01/2024 02:00:03 AM