

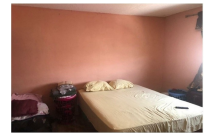

## AMERYLLIS AVE, GARDEN HIL, Other New Providence/Nassau

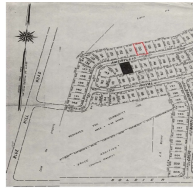

**Price:** \$266,000  
**Address:** AMERYLLIS AVE, GARDEN HIL, Other New Providence/Nassau  
**City:** New Providence/Paradise Island  
**MLS#:** 56782  
**Lot Size:** 6,000 sq. ft.  
**Listing No:** C0  
**Beds:** n/a  
**Baths:** n/a  
**Living Area:** 1,487 sq. ft.  
**Year Built:** 2014  
**Status:** For Sale only



### Property Details

Affordable residential/duplex in Garden Hills No. 1 with an incomplete extension. Close proximity to public transportation, schools, churches, restaurants, banks, shopping, foodstores, Marathon Mall, and so much more. Under hopa and cannot view the interior until further notice. Offers can be made for consideration.

### Agent Details



 **Nassau/New Providence Office**

 [\(242\) 362-5219](tel:(242)362-5219)

 [\(242\) 362-5219](tel:(242)362-5219)

 [info@moskorealty.com](mailto:info@moskorealty.com)



The Bahamas Real Estate Association is not responsible for the accuracy of the information listed above. The data relating to the real estate for sale or lease on this website comes in part from the Internet Data Exchange Program (IDX) and the Bahamas MLS, and is provided here for consumer's personal, non-commercial use. It may not be used for any purpose other than to identify prospective properties consumers may be interested in purchasing or leasing. Real

Estate listings held in brokerage firms other than the office owning this website are marked with the IDX logo on the short inquiry. Data provided is deemed reliable but not guaranteed. This information is protected by copyright and all rights reserved. This property is shown courtesy of The Bahamas MLS.

© 2017 All rights reserved

03/10/2024 01:40:03 AM