

RUTH CLOSE, Sea Breeze

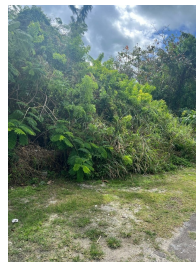

Price: \$105,000
Address: RUTH CLOSE, Sea Breeze
City: New Providence/Paradise Island
MLS#: 56751
Lot Size: 5,717 sq. ft.
Listing No: R420
Beds: 0
Baths: 0
Living Area: n/a
Year Built: n/a
Status: For Sale only

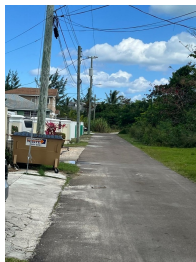

Property Details

Located in Ruth Close (Cooper's Estate Subdivision) off of Seabreeze Lane, this multi family lot is great for a single family dwelling or to build a multi unit structure for investment. It is within walking distance to public transportation which runs throughout the day. There are shopping areas, restaurants, schools, a public clinic and police station in close proximity. The property is located in a quiet cul-de-sac and is priced for quick sale. Call today for a viewing.

Agent Details

 **Nassau/New Providence Office**

 [**\(242\) 362-5219**](tel:(242)362-5219)



 [\(242\) 362-5219](tel:(242)362-5219)

 info@moskorealty.com



The Bahamas Real Estate Association is not responsible for the accuracy of the information listed above. The data relating to the real estate for sale or lease on this website comes in part from the Internet Data Exchange Program (IDX) and the Bahamas MLS, and is provided here for consumer's personal, non-commercial use. It may not be used for any purpose other than to identify prospective properties consumers may be interested in purchasing or leasing. Real Estate listings held in brokerage firms other than the office owning this website are marked with the IDX logo on the short inquiry. Data provided is deemed reliable but not guaranteed. This information is protected by copyright and all rights reserved. This property is shown courtesy of The Bahamas MLS.

© 2017 All rights reserved

03/14/2024 02:45:03 AM