

Nassau Acreage

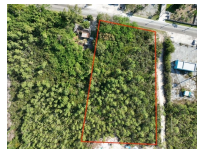

Price: \$480,000
Address: ADELAIDE ROAD, Adelaide
City: New Providence/Paradise Island
MLS#: 57045
Lot Size: 43,560 sq. ft.
Listing No: C0
Beds: n/a
Baths: n/a
Living Area: n/a
Year Built: n/a
Status: For Sale only



Property Details

Introducing a prime opportunity: a commercially zoned one-acre lot (43,560 sq. ft.) situated on the northern side of Adelaide Road, strategically positioned just west of the Coral Harbour roundabout. This highly visible location offers exceptional exposure to passing traffic, making it an ideal spot for a wide range of commercial ventures. Whether you're considering retail, hospitality, or professional services, or even multi-family residential this expansive lot presents endless possibilities for your business endeavors. Don't miss out on the chance to secure this coveted parcel in a busy area ripe with potential.

Agent Details



 **Nassau/New Providence Office**

 [\(242\) 362-5219](tel:(242)362-5219)

 [\(242\) 362-5219](tel:(242)362-5219)

 info@moskorealty.com



The Bahamas Real Estate Association is not responsible for the accuracy of the information listed above. The data relating to the real estate for sale or lease on this website comes in part from the Internet Data Exchange Program (IDX) and the Bahamas MLS, and is provided here for consumer's personal, non-commercial use. It may not be used for any purpose other than to identify prospective properties consumers may be interested in purchasing or leasing. Real Estate listings held in brokerage firms other than the office owning this website are marked with the IDX logo on the short inquiry. Data provided is deemed reliable but not guaranteed. This information is protected by copyright and all rights reserved. This property is shown courtesy of The Bahamas MLS.

© 2017 All rights reserved

03/27/2024 01:35:03 AM