

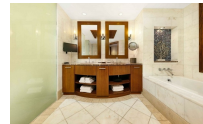

## THE REEF AT ATLANTIS

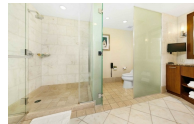

**Price:** \$425,000  
**Address:** THE REEF AT ATLANTIS, Paradise Island  
**City:** New Providence/Paradise Island  
**MLS#:** 57173  
**Lot Size:** 523 sq. ft.  
**Listing No:** R415  
**Beds:** 1  
**Baths:** 1  
**Living Area:** 523 sq. ft.  
**Year Built:** 2007  
**Status:** For Sale only



### Property Details

Situated on the third floor at The Reef at Atlantis, unit 3924 is a beautiful studio suite encompassing 523 sq. ft. This unit is located in the northern portion of the building with views overlooking the resort and white sandy beach. Owners have exclusive access to their own private gym, Starbucks Cafe conveniently located in the lobby, an owner's concierge team, Aquaventure, Mandara Spa, Cain Pool and Beach Club, an array of restaurants, Casino, Dolphin Cay and much more. The studio suites are the most sought out units at The Reef due to their high return on investment.

### Agent Details

 **Nassau/New Providence Office**



 [\(242\) 362-5219](tel:(242)362-5219)

 [\(242\) 362-5219](tel:(242)362-5219)

 [info@moskorealty.com](mailto:info@moskorealty.com)



The Bahamas Real Estate Association is not responsible for the accuracy of the information listed above. The data relating to the real estate for sale or lease on this website comes in part from the Internet Data Exchange Program (IDX) and the Bahamas MLS, and is provided here for consumer's personal, non-commercial use. It may not be used for any purpose other than to identify prospective properties consumers may be interested in purchasing or leasing. Real Estate listings held in brokerage firms other than the office owning this website are marked with the IDX logo on the short inquiry. Data provided is deemed reliable but not guaranteed. This information is protected by

copyright and all rights reserved. This property is shown courtesy of The Bahamas MLS.

© 2017 All rights reserved

04/07/2024 01:20:03 AM