

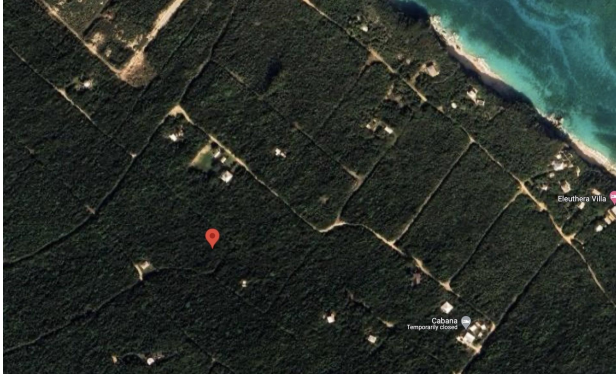

Eleuthera Lot

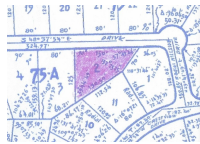

Price: \$37,500
Address: ELEUTHERA ISLAND SHORES, Other Eleuthera
City: Eleuthera
MLS#: 57277
Lot Size: 21,000 sq. ft.
Listing No: R45
Beds: 0
Baths: 0
Living Area: 21,000 sq. ft.
Year Built: n/a
Status: For Sale only



Property Details

These two lots present an amazing opportunity with 21,000 square feet to own a slice of paradise! Spanning nearly half an acre combined and located in the peaceful community of Eleuthera Island Shores in Gregory Town, these lots are exceptional for those seeking to invest in The Bahamas. Eleuthera is known for having some of the most beautiful beaches and historical landmarks in The Bahamas. Power services are located nearby.

Agent Details



 **Nassau/New Providence Office**

 [\(242\) 362-5219](tel:(242)362-5219)

 [\(242\) 362-5219](tel:(242)362-5219)

 info@moskorealty.com



The Bahamas Real Estate Association is not responsible for the accuracy of the information listed above. The data relating to the real estate for sale or lease on this website comes in part from the Internet Data Exchange Program (IDX) and the Bahamas MLS, and is provided here for consumer's personal, non-commercial use. It may not be used for any purpose other than to identify prospective properties consumers may be interested in purchasing or leasing. Real Estate listings held in brokerage firms other than the office owning this website are marked with the IDX logo on

the short inquiry. Data provided is deemed reliable but not guaranteed. This information is protected by copyright and all rights reserved. This property is shown courtesy of The Bahamas MLS.

© 2017 All rights reserved

04/17/2024 01:45:03 AM