

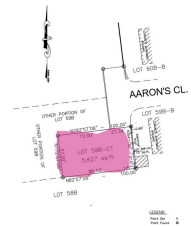

BOATSWAIN HILL, Coral Harbour



Price: \$125,000
Address: BOATSWAIN HILL, Coral Harbour
City: New Providence/Paradise Island
MLS#: 54208
Lot Size: 7,924 sq. ft.
Listing No: R3
Beds: 0
Baths: 0
Living Area: 7,924 sq. ft.
Year Built: n/a
Status: For Sale only



Property Details

A rare find awaits in the heart of the serene Boatswain Hill within the Coral Harbour community. Located in a tranquil neighborhood, it promises a peaceful oasis for those seeking serene lifestyle. This versatile property is not just a chance to build your dream home; it's also an incredible investment opportunity that's seldom seen in the market. This vacant lot offers the perfect canvas for your dream home or a multifamily masterpiece, be it a spacious single-family residence or an income-producing duplex/triplex configuration. Don't miss out on the opportunity to own this prime real estate in a highly sought-after location. Act now and turn your vision into reality!

Agent Details



 **Nassau/New Providence Office**

 [\(242\) 362-5219](tel:(242)362-5219)

 [\(242\) 362-5219](tel:(242)362-5219)

 info@moskorealty.com



The Bahamas Real Estate Association is not responsible for the accuracy of the information listed above. The data relating to the real estate for sale or lease on this website comes in part from the Internet Data Exchange Program (IDX) and the Bahamas MLS, and is provided here for consumer's personal, non-commercial use. It may not be used for any purpose other than to identify prospective properties consumers may be interested in purchasing or leasing. Real Estate listings held in brokerage firms other than the office owning this website are marked with the IDX logo on the short inquiry. Data provided is deemed reliable but not guaranteed. This information is protected by copyright and all rights reserved. This property is shown courtesy of The Bahamas MLS.

© 2017 All rights reserved

04/21/2024 01:40:03 AM