

BLUE BONNET DRIVE, South Beach

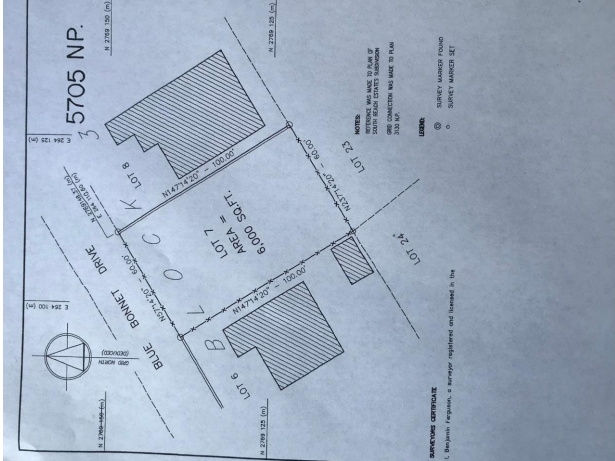

Price: \$85,000
Address: BLUE BONNET DRIVE, South Beach
City: New Providence/Paradise Island
MLS#: 57311
Lot Size: 6,000 sq. ft.
Listing No: R4
Beds: 0
Baths: 0
Living Area: 6,000 sq. ft.
Year Built: n/a
Status: For Saleonly

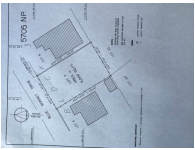

Property Details

Located in the heart of the South Beach community. This 6000 sq.ft. single family lot sits on Blue Bonnet Drive. This lot is in close proximity to the South Beach Police Station, South Beach Clinic, South Beach Shopping Center, Gas Stations, Schools, Churches, Public Park, Public Transportation which runs throughout the day and a very short walking distance to the beach. A family oriented environment for a first time home owner or a family looking for a safe environment to raise their children. Call today to schedule a viewing.

Agent Details



 **Nassau/New Providence Office**

 [\(242\) 362-5219](tel:(242)362-5219)

 [\(242\) 362-5219](tel:(242)362-5219)

 info@moskorealty.com



The Bahamas Real Estate Association is not responsible for the accuracy of the information listed above. The data relating to the real estate for sale or lease on this website comes in part from the Internet Data Exchange Program (IDX) and the Bahamas MLS, and is provided here for consumer's personal, non-commercial use. It may not be used for any purpose other than to identify prospective properties consumers may be interested in purchasing or leasing. Real Estate listings held in brokerage firms other than the office owning this website are marked with the IDX logo on the short inquiry. Data provided is deemed reliable but not guaranteed. This information is protected by copyright and all rights reserved. This property is shown courtesy of The Bahamas MLS.

© 2017 All rights reserved

04/26/2024 02:35:04 AM