

Multi Family Lot

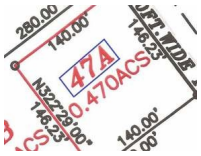

Price: \$225,000
Address: LOVE ESTATES, Love Beach
City: New Providence/Paradise Island
MLS#: 26795
Lot Size: 20,472 sq. ft.
Listing No: R2014
Beds: n/a
Baths: n/a
Living Area: n/a
Year Built: n/a
Status: For Saleonly





Property Details

Located between Charlotteville and West Wind, Love Estates offers single family, multi family, and commercial lots at the best price in Western New Providence! Love Estates is only minutes away from Lynden Pindling International Airport, (Not in Flight Path), Old Fort Bay Shopping Center, restaurants and beaches. You don't have to drive very far to get what you need! Lots are between a quarter acre to a little over 1 acre and come with infrastructure. The main entrance is off of West Bay Street before Old Fort Bay round about, with an optional entrance off Windsor Field Road (Know as JFK or Airport Rd) for your convenience. Don't miss out on the best deal on vacant land in Western New Providence.

Agent Details

 **Nassau/New Providence Office**

 [\(242\) 362-5219](tel:(242)362-5219)

 [\(242\) 362-5219](tel:(242)362-5219)

 info@moskorealty.com





The Bahamas Real Estate Association is not responsible for the accuracy of the information listed above. The data relating to the real estate for sale or lease on this website comes in part from the Internet Data Exchange Program (IDX) and the Bahamas MLS, and is provided here for consumer's personal, non-commercial use. It may not be used for any purpose other than to identify prospective properties consumers may be interested in purchasing or leasing. Real Estate listings held in brokerage firms other than the office owning this website are marked with the IDX logo on the short inquiry. Data provided is deemed reliable but not guaranteed. This information is protected by copyright and all rights reserved. This property is shown courtesy of The Bahamas MLS.

© 2017 All rights reserved

03/01/2019 01:47:05 AM