

Elizabeth on Bay

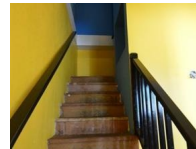

Price: \$2,400
Address: ELIZABETH AVE. & BAY STREET, Downtown
City: New Providence/Paradise Island
MLS#: 33705
Listing No: C-153
Beds: n/a
Baths: n/a
Living Area: n/a
Year Built: n/a
Status: For Rentonly



Property Details

Open Office or Retail located in the Arcade; Perfect business opportunity. Unit #7 Rentable Area; 1,368 sq.ft. Features: One Bathroom with Stand-up Shower and Stand-by Generator. Parking is available at Villanova parking lot on Elizabeth Ave at an extra cost of \$60.00 per month and now adjacent to building short term parking available. Electricity is additional and is separately metered. Lease Terms. (1) year with two (2) year option period to renew at a rental rate to be agreed upon. CAM rate fluctuates per annum.

Agent Details

 **Nassau/New Providence Office**



 [\(242\) 362-5219](tel:(242)362-5219)

 [\(242\) 362-5219](tel:(242)362-5219)

 info@moskorealty.com



The Bahamas Real Estate Association is not responsible for the accuracy of the information listed above. The data relating to the real estate for sale or lease on this website comes in part from the Internet Data Exchange Program (IDX) and the Bahamas MLS, and is provided here for consumer's personal, non-commercial use. It may not be used for any purpose other than to identify prospective properties consumers may be interested in purchasing or leasing. Real

Estate listings held in brokerage firms other than the office owning this website are marked with the IDX logo on the short inquiry. Data provided is deemed reliable but not guaranteed. This information is protected by copyright and all rights reserved. This property is shown courtesy of The Bahamas MLS.

© 2017 All rights reserved

03/01/2019 01:57:57 AM