Prince Charles Drive lot

MOSKO EXCLUSIVE

Price: $159,000
Address: Prince Charles Drive Nassau
City: New Providence/Paradise Island
Lot Size: 8,550 sq. ft.
Listing No: 16-832
Beds: 0
Baths: 0
Living Area: n/a
Year Built: n/a
Status: For Saleonly

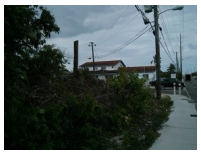

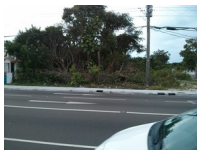

Property Details

Vacant Single-Family CORNER lot located on Prince Charles and Winters Drive Gleniston Gardens. Near schools, churches, shopping. Traveling east on Prince Charles Dr. the lot is located on the southern side of Prince Charles drive two blocks east of Beatrice ave. on the corner of Bread of Life Church and school. Lot 5 Block 21 Lot dimensions: 75 feet wide and 120 feet long, except for the corner cut-off

Agent Details

Indira Thompson

(242) 557-1500

(242) 362-5219

indira@moskorealty.com

Location : Nassau, Bahamas, New Providence
Cell : (242) 557-1500
Office : (242) 362-5219
Fax : (242) 362-5214
Email : Indira@MoskoRealty.com
Indira Thompson is a native of New Providence, The Bahamas. After graduating from The College of The Bahamas, she attended Florida Atlantic University (FAU) in Boca Raton, Florida where she obtained a Bachelor of Arts degree in Business Administration, Computer Systems. While at FAU, she joined Delta Sigma Pi, a professional fraternity Phi Beta chapter, served as President of the Bahamas Student Association and worked with The FAU Student Government organizing and promoting events for the university's student body.

Upon her return to Nassau, Indira worked in the offshore banking industry for twelve years; after which, she joined the Property Owners Association office staff of a private residential community in western New Providence where she served as Office Manager.

Currently a member of Bahamas Faith Ministries, Indira enjoys spending time with her family, cooking, sewing and traveling.

Indira is married and has one daughter.

The Bahamas Real Estate Association is not responsible for the accuracy of the information listed above. The data relating to the real estate for sale or lease on this website comes in part from the Internet Data Exchange Program (IDX) and the Bahamas MLS, and is provided here for consumer's personal, non-commercial use. It may not be used for any purpose other than to identify prospective properties consumers may be interested in purchasing or leasing. Real Estate listings held in brokerage firms other than the office owning this website are marked with the IDX logo on the short inquiry. Data provided is deemed reliable but not guaranteed. This information is protected by copyright and all rights reserved. This property is shown courtesy of The Bahamas MLS.

© 2017 All rights reserved

03/03/2022 12:21:12 PM